



Pae Ora (Iwi-Māori Partnership Boards) Order 2022

Cindy Kiro, Governor-General

Order in Council

At Wellington this 12th day of December 2022

Present:

Her Excellency the Governor-General in Council

This order is made under section 31 of the Pae Ora (Healthy Futures) Act 2022—

- (a) on the advice and with the consent of the Executive Council; and
- (b) on the recommendation of the Minister of Health made only on the advice of the Māori Health Authority.

Contents

	Page
1 Title	1
2 Commencement	2
3 Principal Act	2
4 Schedule 4 amended	2

Schedule

3

Provisions inserted into Schedule 4

Order

1 Title

This order is the Pae Ora (Iwi-Māori Partnership Boards) Order 2022.

2 Commencement

This order comes into force on 13 January 2023.

3 Principal Act

Clause 4 amends the Pae Ora (Healthy Futures) Act 2022.

4 Schedule 4 amended

In Schedule 4, replace the table with the provisions set out in the Schedule of this order.

Schedule

Provisions inserted into Schedule 4

cl 4

Part 1

Recognition of iwi-Māori partnership boards

Iwi-Māori partnership board	Area covered by board
Te Taumata Hauora o Te Kahu o Taonui	Tai Tokerau–Tāmaki
Te Moana a Toi	Mataatua
Tairāwhiti Toitū Te Ora	Tairāwhiti
Te Taura Ora o Waiariki	Te Arawa
Tūwharetoa	Tūwharetoa
Te Punanga Ora	Taranaki
Te Mātuku	Whanganui
Tihei Tākitimu	Tākitimu Hawke’s Bay
Te Pae Oranga o Ruahine o Tararua	Manawatū
Te Karu o te Ika Poari Hauora	Wairarapa
Ātiawa Toa	Te Upoko o te Ika Greater Wellington/Hutt

Part 2

Descriptions of areas

1 Interpretation

In this Part, unless the context otherwise requires,—

district has the same meaning as in section 5(1) of the Local Government Act 2002

local board area has the same meaning as in section 5(1) of the Local Government Act 2002

territorial authority has the same meaning as in section 5(1) of the Local Government Act 2002.

Te Taumata Hauora o Te Kahu o Taonui

2 Description of Tai Tokerau–Tāmaki area

The Tai Tokerau–Tāmaki area consists of—

- (a) the districts of the following territorial authorities:
 - (i) Far North District Council;
 - (ii) Kaipara District Council;
 - (iii) Whangarei District Council; and
- (b) the local board areas of the following:

- (i) Albert–Eden Local Board:
- (ii) Aotea–Great Barrier Local Board:
- (iii) Devonport–Takapuna Local Board:
- (iv) Henderson–Massey Local Board:
- (v) Hibiscus and Bays Local Board:
- (vi) Kaipātiki Local Board:
- (vii) Maungakiekie–Tāmaki Local Board:
- (viii) Ōrākei Local Board:
- (ix) Puketāpapa Local Board:
- (x) Rodney Local Board:
- (xi) Upper Harbour Local Board:
- (xii) Waiheke Local Board:
- (xiii) Waitākere Ranges Local Board:
- (xiv) Waitematā Local Board:
- (xv) Whau Local Board.

Map of Tai Tokerau–Tāmaki area

The following map is indicative only, and if there is any inconsistency between the map and the description in clause 2, the description in clause 2 prevails.

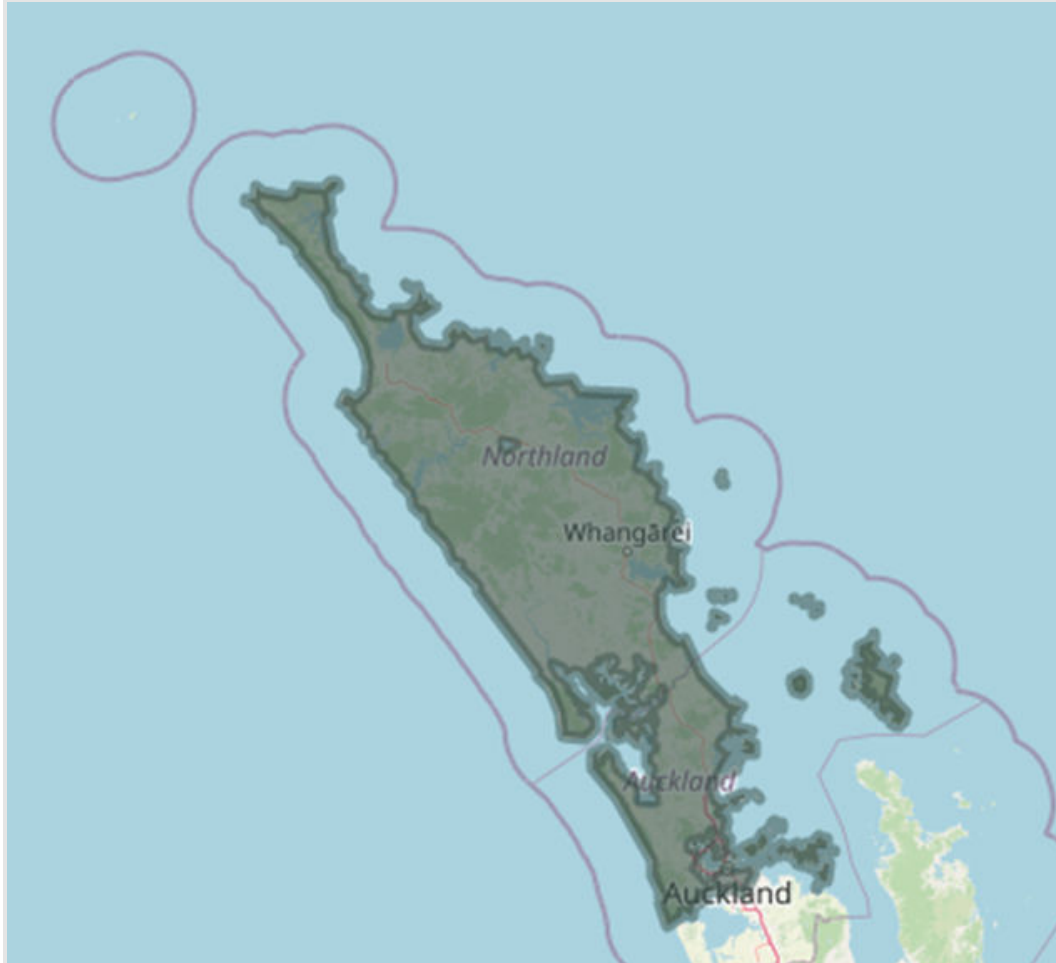

*Te Moana a Toi***3 Description of Mataatua area**

The Mataatua area consists of—

- (a) the districts of the following territorial authorities:
 - (i) Kawerau District Council:
 - (ii) Ōpōtiki District Council:
 - (iii) Tauranga City Council:
 - (iv) Western Bay of Plenty District Council; and
- (b) the following statistical area 2 geographic areas (as determined by Statistics New Zealand in the Statistical standard for geographic areas 2018 and described in the Statistical Area 2 2018 dataset):
 - (i) Coastlands:
 - (ii) Edgecumbe:
 - (iii) Manawahe:
 - (iv) Matata–Otakiri:
 - (v) Onepu Spring:
 - (vi) Te Teko Lakes:
 - (vii) Thornton–Awakeri:
 - (viii) Inlet Ohiwa Harbour West:
 - (ix) Allandale:
 - (x) Ohope:
 - (xi) Trident:
 - (xii) Whakatane Central:
 - (xiii) Whakatane West.

Map of Mataatua area

The following map is indicative only, and if there is any inconsistency between the map and the description in clause 3, the description in clause 3 prevails.

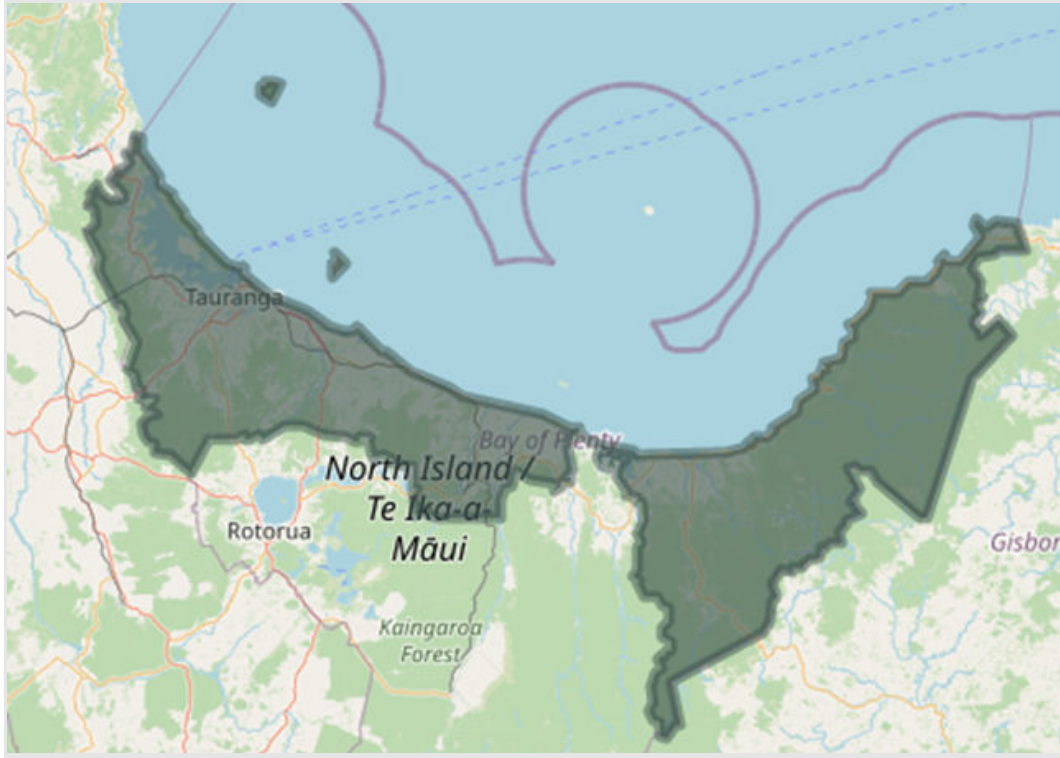

*Tairāwhiti Toitū Te Ora***4 Description of Tairāwhiti area**

The Tairāwhiti area consists of—

- (a) the district of Gisborne District Council; and
- (b) the following statistical area 1 geographic areas (as determined by Statistics New Zealand in the Statistical standard for geographic areas 2018 and described in the Statistical Area 1 2018 dataset):
 - (i) 7015774;
 - (ii) 7015775;
 - (iii) 7015776;
 - (iv) 7015777; and
- (c) the following meshblocks (as determined by Statistics New Zealand in the Statistical standard for geographic areas 2018 and described in the Meshblock 2018 dataset):
 - (i) 1400000;
 - (ii) 1400100;
 - (iii) 4004469;
 - (iv) 4011088.

Map of Tairāwhiti area

The following map is indicative only, and if there is any inconsistency between the map and the description in clause 4, the description in clause 4 prevails.

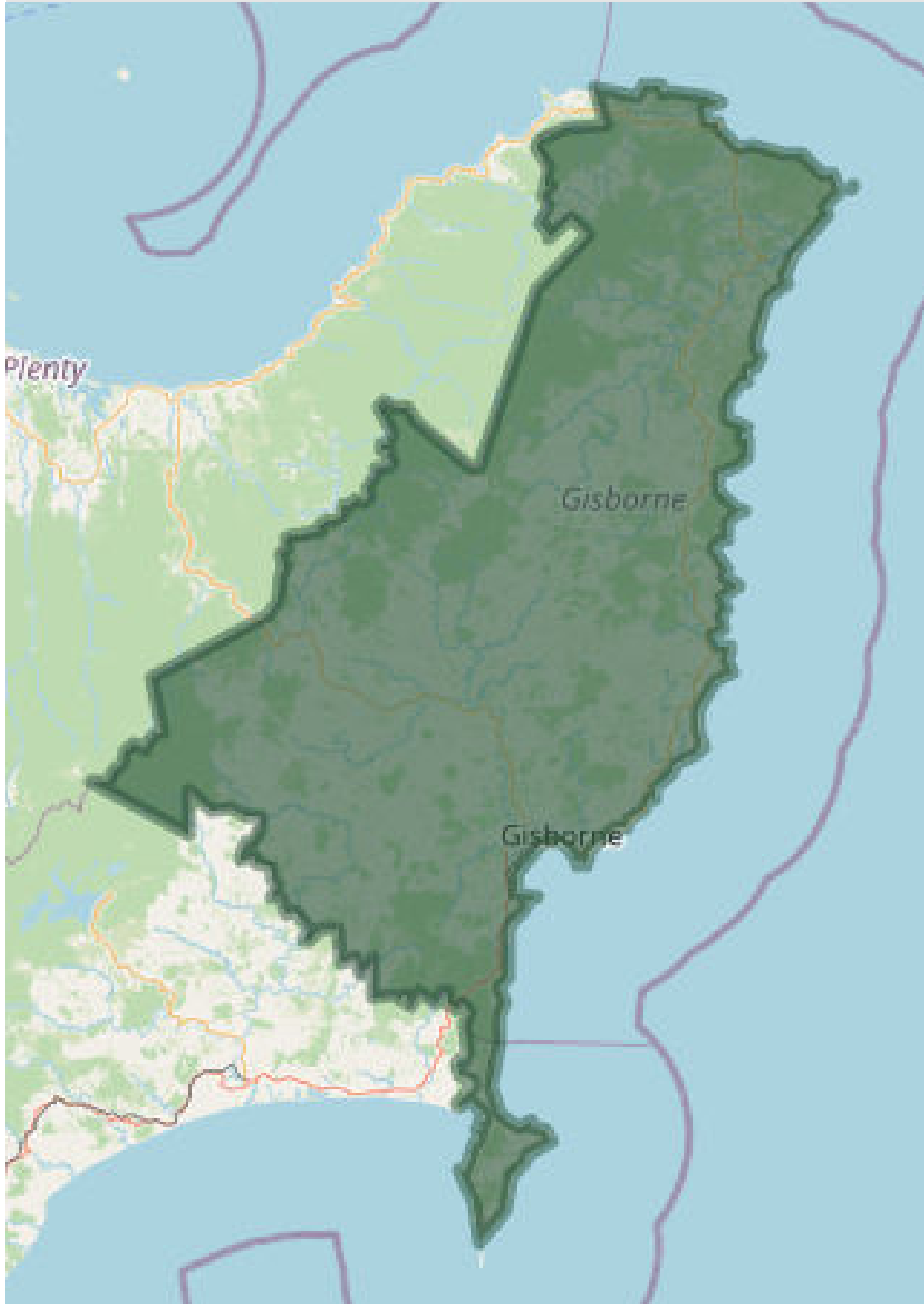

*Te Taura Ora o Waiariki***5 Description of Te Arawa area**

The Te Arawa area consists of the district of Rotorua District Council.

Map of Te Arawa area

The following map is indicative only, and if there is any inconsistency between the map and the description in clause 5, the description in clause 5 prevails.

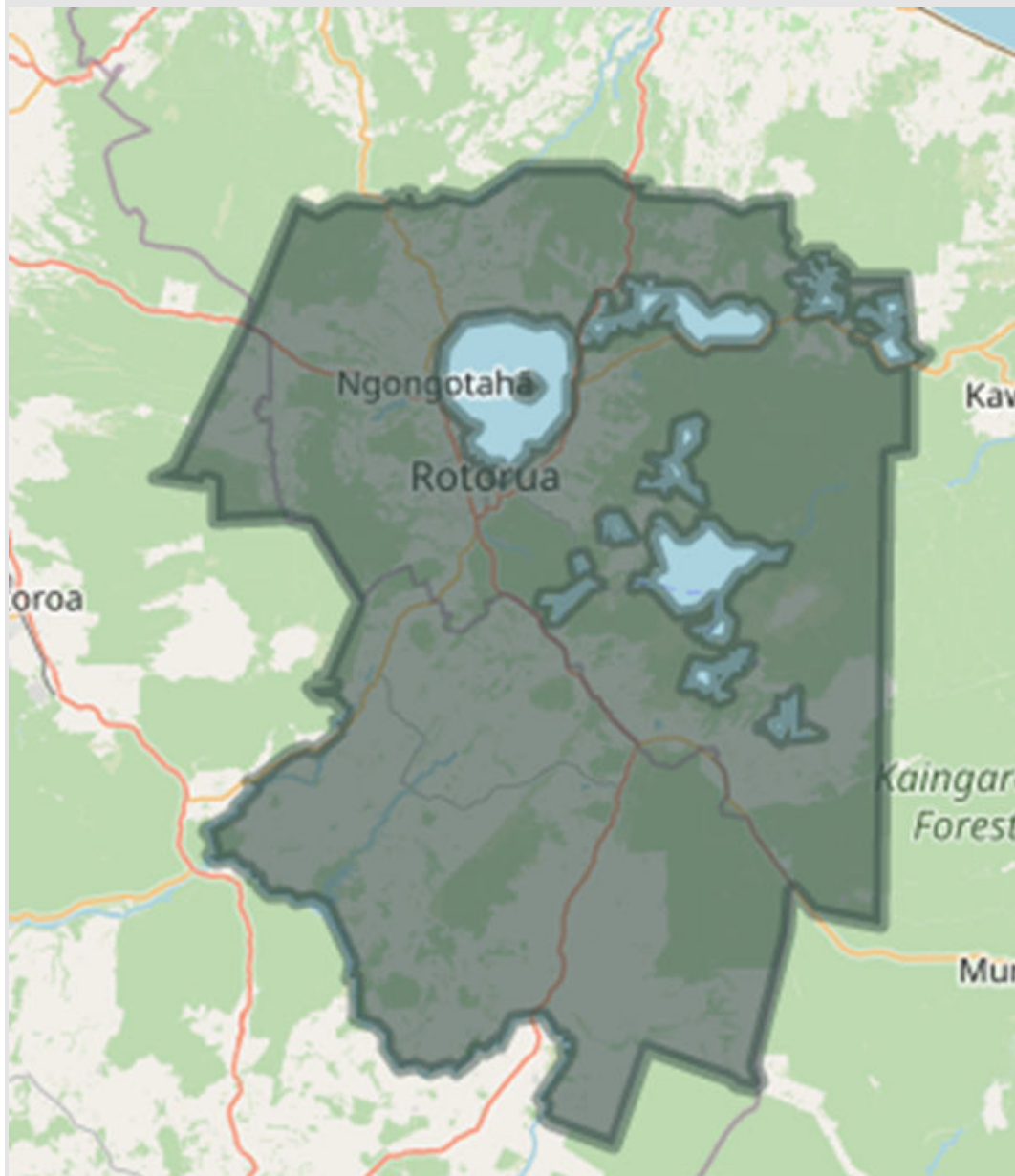

*Tūwharetoa***6 Description of Tūwharetoa area**

The Tūwharetoa area consists of the district of Taupo District Council.

Map of Tūwharetoa area

The following map is indicative only, and if there is any inconsistency between the map and the description in clause 6, the description in clause 6 prevails.

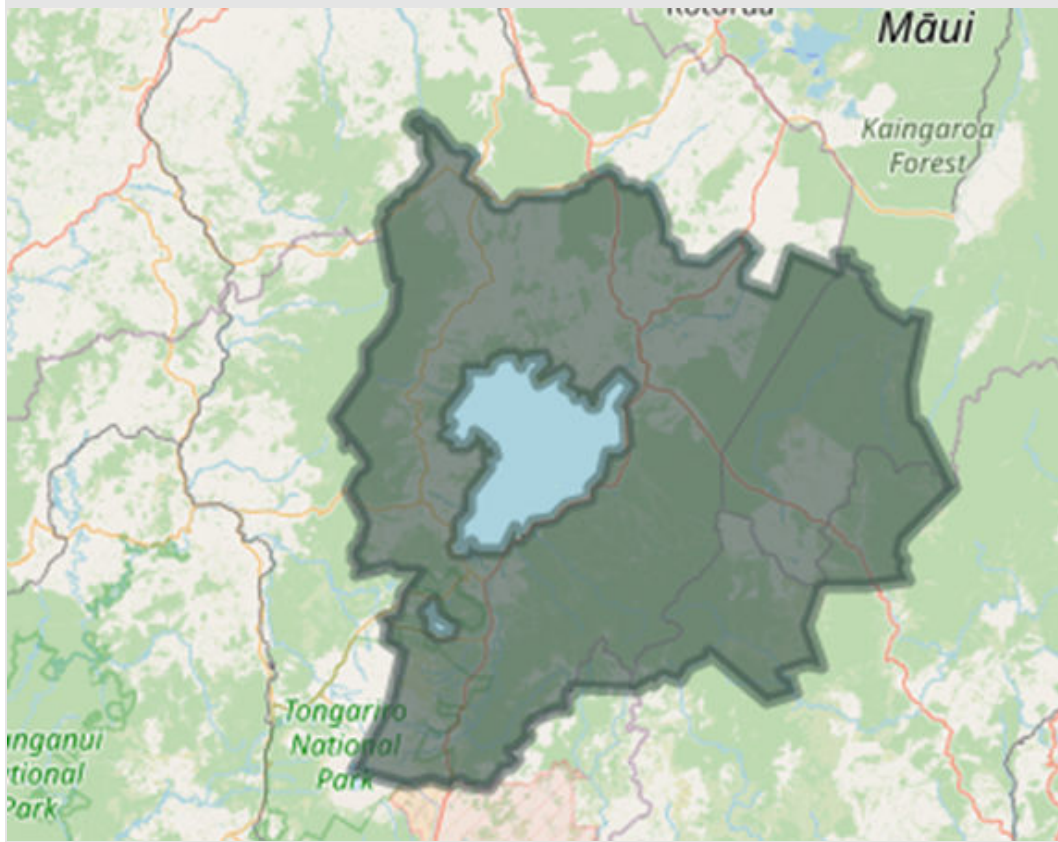

*Te Punanga Ora***7 Description of Taranaki area**

The Taranaki area consists of the districts of the following territorial authorities:

- (a) New Plymouth District Council:
- (b) South Taranaki District Council:
- (c) Stratford District Council.

Map of Taranaki area

The following map is indicative only, and if there is any inconsistency between the map and the description in clause 7, the description in clause 7 prevails.

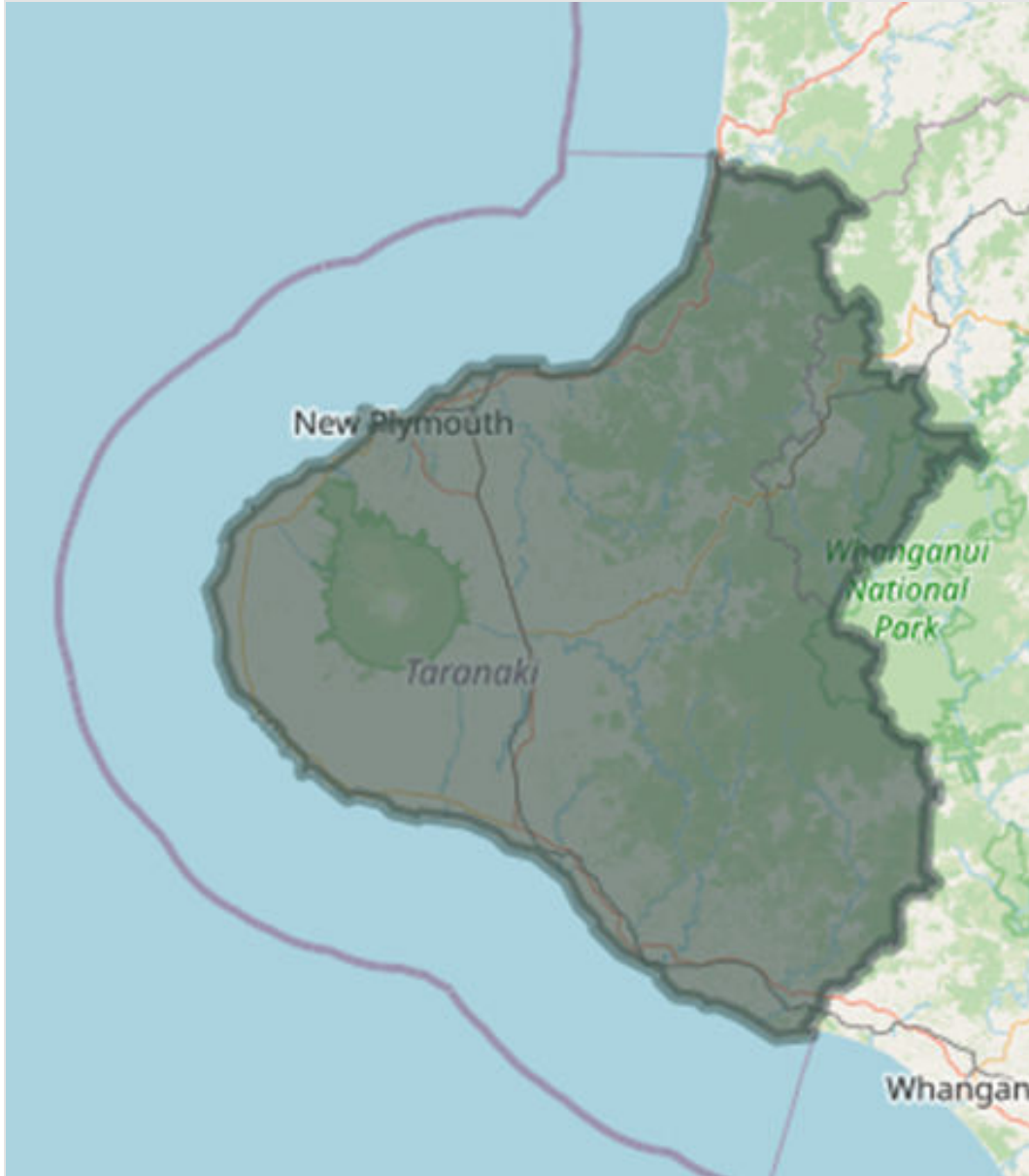

*Te Mātuku***8 Description of Whanganui area**

The Whanganui area consists of—

- (a) the districts of the following territorial authorities:
 - (i) Rangitikei District Council;
 - (ii) Whanganui District Council; and
- (b) the following statistical area 2 geographic areas (as determined by Statistics New Zealand in the Statistical standard for geographic areas 2018 and described in the Statistical Area 2 2018 dataset):
 - (i) Ohakune;
 - (ii) Raetihi;
 - (iii) Tangiwai;
 - (iv) Waiouru.

Map of Whanganui area

The following map is indicative only, and if there is any inconsistency between the map and the description in clause 8, the description in clause 8 prevails.



*Tihei Tākitimu***9 Description of Tākitimu Hawke's Bay area**

The Tākitimu Hawke's Bay area consists of—

- (a) the districts of the following territorial authorities:
 - (i) Central Hawke's Bay District Council;
 - (ii) Hastings District Council;
 - (iii) Napier City Council; and
- (b) the following statistical area 2 geographic areas (as determined by Statistics New Zealand in the Statistical standard for geographic areas 2018 and described in the Statistical Area 2 2018 dataset):
 - (i) Maungataniwha–Raupunga;
 - (ii) Frasertown–Ruakituri;
 - (iii) Wairoa;
 - (iv) Whakaki; and
- (c) the following statistical area 1 geographic areas (as determined by Statistics New Zealand in the Statistical standard for geographic areas 2018 and described in the Statistical Area 1 2018 dataset):
 - (i) 7015769;
 - (ii) 7015770;
 - (iii) 7015771; and
- (d) the following meshblocks (as determined by Statistics New Zealand in the Statistical standard for geographic areas 2018 and described in the Meshblock 2018 dataset):
 - (i) 4011087;
 - (ii) 4011089;
 - (iii) 4011090.

Map of Tākitimu Hawke's Bay area

The following map is indicative only, and if there is any inconsistency between the map and the description in clause 9, the description in clause 9 prevails.

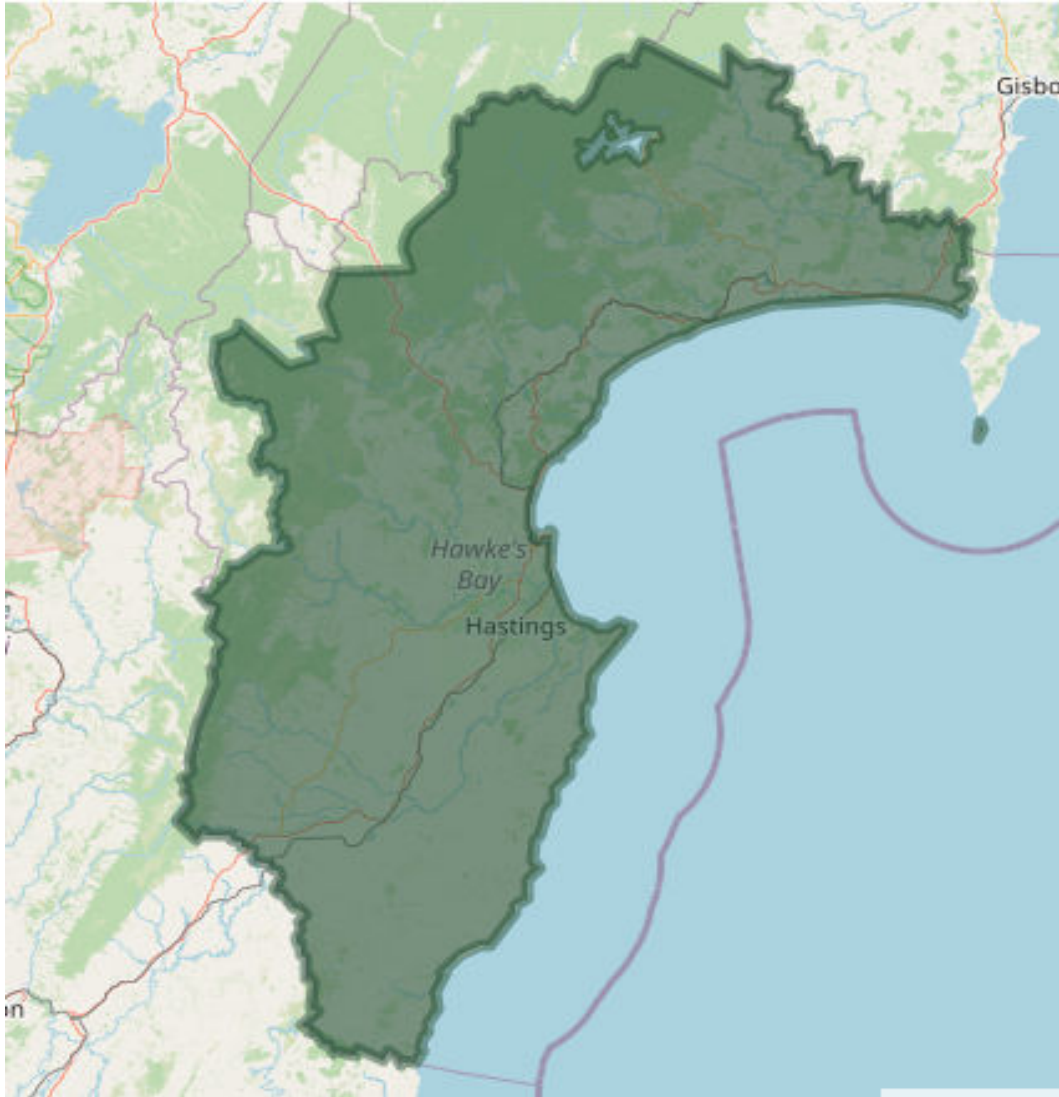

*Te Pae Oranga o Ruahine o Tararua***10 Description of Manawatū area**

The Manawatū area consists of—

- (a) the districts of the following territorial authorities:
 - (i) Horowhenua District Council:
 - (ii) Manawatu District Council:
 - (iii) Palmerston North City Council:
 - (iv) Tararua District Council; and
- (b) the following statistical area 2 geographic areas (as determined by Statistics New Zealand in the Statistical standard for geographic areas 2018 and described in the Statistical Area 2 2018 dataset):
 - (i) Forest Lakes (Kapiti Coast District):
 - (ii) Otaki:
 - (iii) Otaki Beach:
 - (iv) Waitohu.

Map of Manawatū area

The following map is indicative only, and if there is any inconsistency between the map and the description in clause 10, the description in clause 10 prevails.



*Te Karu o te Ika Poari Hauora***11 Description of Wairarapa area**

The Wairarapa area consists of the districts of the following territorial authorities:

- (a) Carterton District Council;
- (b) Masterton District Council;
- (c) South Wairarapa District Council.

Map of Wairarapa area

The following map is indicative only, and if there is any inconsistency between the map and the description in clause 11, the description in clause 11 prevails.

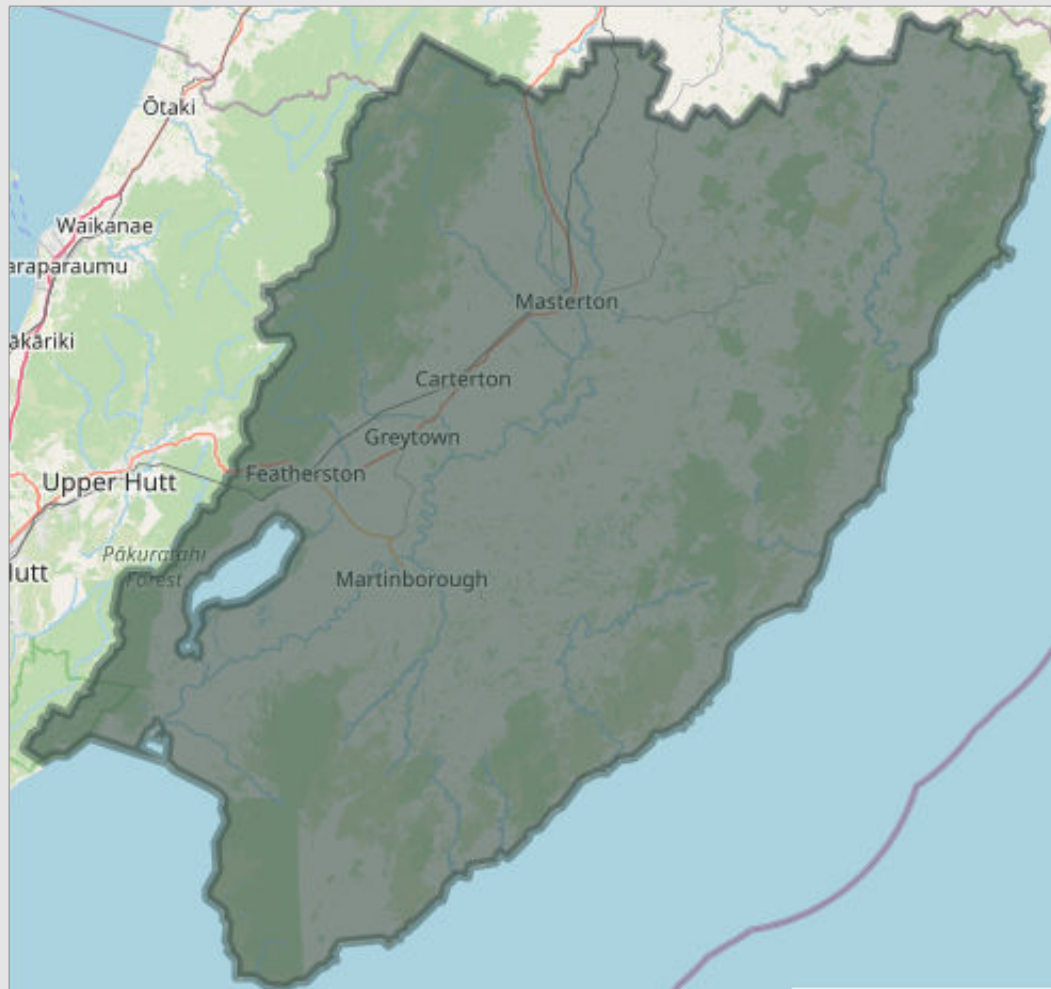

*Ātiawa Toa***12 Description of Te Upoko o te Ika Greater Wellington/Hutt area**

The Te Upoko o te Ika Greater Wellington/Hutt area consists of—

- (a) the districts of the following territorial authorities:
 - (i) Hutt City Council:
 - (ii) Porirua City Council:
 - (iii) Upper Hutt City Council:
 - (iv) Wellington City Council; and
- (b) the following statistical area 2 geographic areas (as determined by Statistics New Zealand in the Statistical standard for geographic areas 2018 and described in the Statistical Area 2 2018 dataset):
 - (i) Kapiti Island:
 - (ii) Maungakotukutuku:
 - (iii) Otaihanga:
 - (iv) Ōtaki Forks:
 - (v) Paekākāriki:
 - (vi) Paraparaumu Beach East:
 - (vii) Paraparaumu Beach North:
 - (viii) Paraparaumu Beach West:
 - (ix) Paraparaumu Central:
 - (x) Paraparaumu East:
 - (xi) Paraparaumu North:
 - (xii) Peka Peka:
 - (xiii) Raumati Beach East:
 - (xiv) Raumati Beach West:
 - (xv) Raumati South:
 - (xvi) Tararua Forest Park:
 - (xvii) Te Horo:
 - (xviii) Waikanae Beach:
 - (xix) Waikanae East:
 - (xx) Waikanae Park:
 - (xxi) Waikanae West.

Map of Te Upoko o te Ika Greater Wellington/Hutt area

The following map is indicative only, and if there is any inconsistency between the map and the description in clause 12, the description in clause 12 prevails.

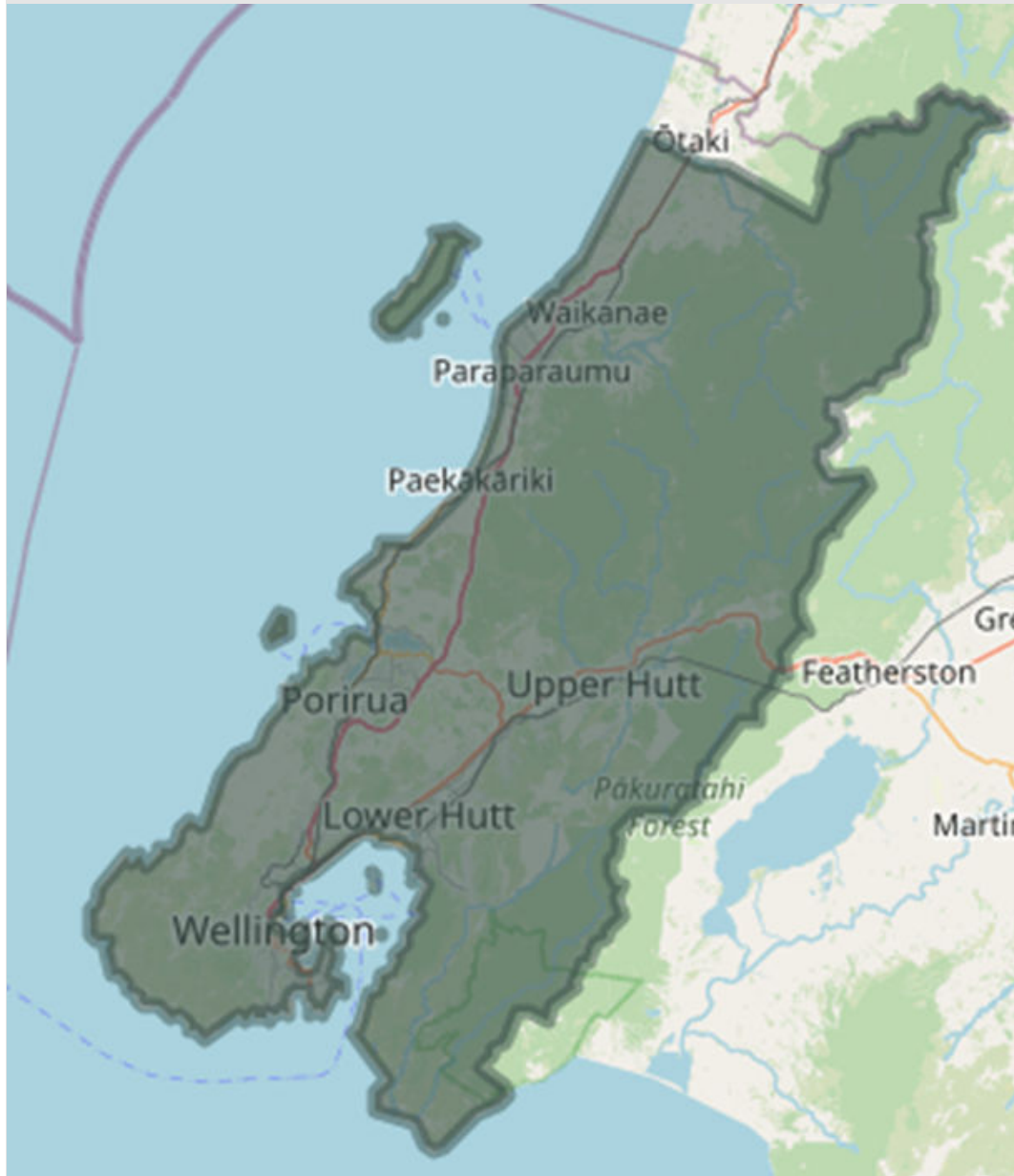

Rachel Hayward,
Clerk of the Executive Council.

Explanatory note

This note is not part of the order, but is intended to indicate its general effect.

This order, which comes into force on 13 January 2023, amends Schedule 4 of the Pae Ora (Healthy Futures) Act 2022 to recognise 11 iwi-Māori partnership boards and to describe the areas covered by those boards.

Issued under the authority of the Legislation Act 2019.
Date of notification in *Gazette*: 15 December 2022.
This order is administered by the Ministry of Health.